Laboratory 7 - Group Purpeller - Collaboration & Version Evidence

Member	Role
Alfred Legario	Project Manager
Avijun Pajarito	Formula Specialist
Kenji Takenaka	Formula Specialist
Paulo Evidientes	Data Entry
Tristan James Cabato	Data Entry
Sean Vinluan	Dashboard Designer
Ryan Lim	Data Entry
Renz Cartin	Dashboard Designer
Alexa Romo	Table Specialist

Link to Google Sheets:

https://docs.google.com/spreadsheets/d/1zug7OXUNfilczQ6m9r5wO6lxCqp_8EpcqqoJvgbxLLA/edit?usp=sharing

Screenshot of Version History/Proof of Contribution:

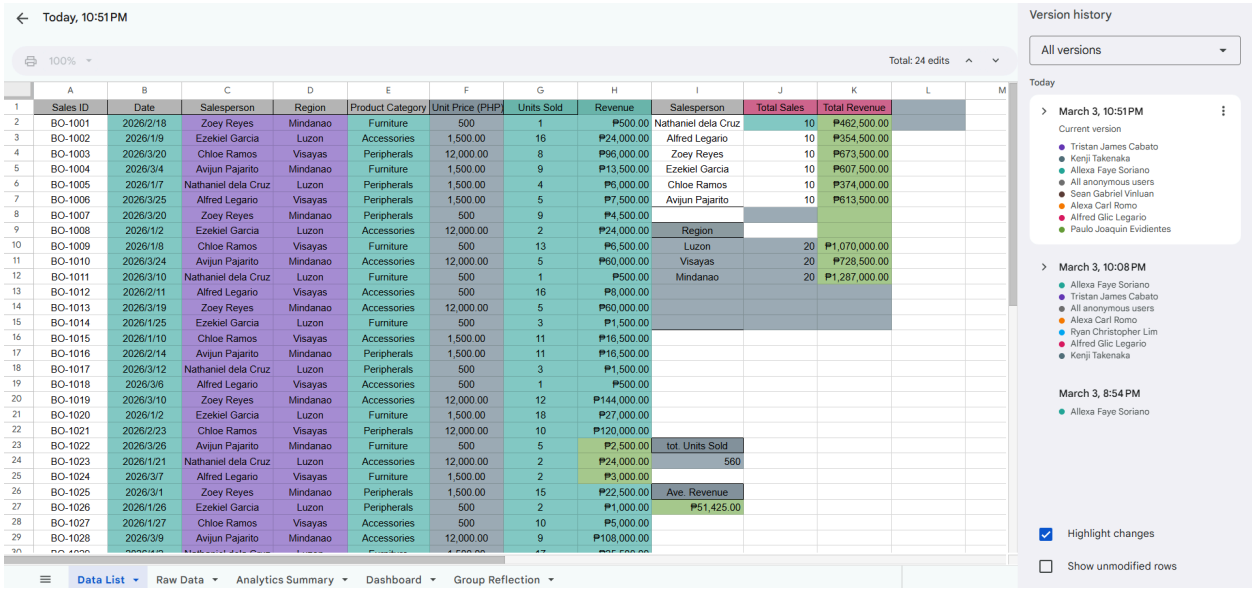

Today, 10:51 PM

Total: 24 edits

Sales ID	Date	Salesperson	Region	Product Category	Unit Price (PHP)	Units Sold	Revenue	Salesperson	Total Sales	Total Revenue
BO-1001	2026/2/18	Zoey Reyes	Mindanao	Furniture	500	1	₱500.00	Nathaniel dela Cruz	10	₱462,500.00
BO-1002	2026/1/9	Ezekiel Garcia	Luzon	Accessories	1,500.00	16	₱24,000.00	Alfred Legario	10	₱354,500.00
BO-1003	2026/3/20	Chloe Ramos	Visayas	Peripherals	12,000.00	8	₱96,000.00	Zoey Reyes	10	₱673,500.00
BO-1004	2026/3/4	Avijun Pajarito	Mindanao	Furniture	1,500.00	9	₱13,500.00	Ezekiel Garcia	10	₱607,500.00
BO-1005	2026/1/7	Nathaniel dela Cruz	Luzon	Peripherals	1,500.00	4	₱6,000.00	Chloe Ramos	10	₱374,000.00
BO-1006	2026/3/25	Alfred Legario	Visayas	Peripherals	1,500.00	5	₱7,500.00	Avijun Pajarito	10	₱613,500.00
BO-1007	2026/3/20	Zoey Reyes	Mindanao	Peripherals	500	9	₱4,500.00			
BO-1008	2026/1/2	Ezekiel Garcia	Luzon	Accessories	12,000.00	2	₱24,000.00	Region		
BO-1009	2026/1/8	Chloe Ramos	Visayas	Furniture	500	13	₱6,500.00	Luzon	20	₱1,070,000.00
BO-1010	2026/3/24	Avijun Pajarito	Mindanao	Accessories	12,000.00	5	₱60,000.00	Visayas	20	₱728,500.00
BO-1011	2026/3/10	Nathaniel dela Cruz	Luzon	Furniture	500	1	₱500.00	Mindanao	20	₱1,287,000.00
BO-1012	2026/2/11	Alfred Legario	Visayas	Accessories	500	16	₱8,000.00			
BO-1013	2026/3/19	Zoey Reyes	Mindanao	Accessories	12,000.00	5	₱60,000.00			
BO-1014	2026/1/25	Ezekiel Garcia	Luzon	Furniture	500	3	₱1,500.00			
BO-1015	2026/1/10	Chloe Ramos	Visayas	Accessories	1,500.00	11	₱16,500.00			
BO-1016	2026/2/14	Avijun Pajarito	Mindanao	Peripherals	1,500.00	11	₱16,500.00			
BO-1017	2026/3/12	Nathaniel dela Cruz	Luzon	Peripherals	500	3	₱1,500.00			
BO-1018	2026/3/6	Alfred Legario	Visayas	Accessories	500	1	₱500.00			
BO-1019	2026/3/10	Zoey Reyes	Mindanao	Accessories	12,000.00	12	₱144,000.00			
BO-1020	2026/1/2	Ezekiel Garcia	Luzon	Furniture	1,500.00	18	₱27,000.00			
BO-1021	2026/2/23	Chloe Ramos	Visayas	Peripherals	12,000.00	10	₱120,000.00			
BO-1022	2026/3/26	Avijun Pajarito	Mindanao	Furniture	500	5	₱2,500.00	tot. Units Sold		
BO-1023	2026/1/21	Nathaniel dela Cruz	Luzon	Accessories	12,000.00	2	₱24,000.00	560		
BO-1024	2026/3/7	Alfred Legario	Visayas	Furniture	1,500.00	2	₱3,000.00			
BO-1025	2026/3/1	Zoey Reyes	Mindanao	Peripherals	1,500.00	15	₱22,500.00	Ave. Revenue		
BO-1026	2026/1/26	Ezekiel Garcia	Luzon	Peripherals	500	2	₱1,000.00	₱51,425.00		
BO-1027	2026/1/27	Chloe Ramos	Visayas	Accessories	500	10	₱5,000.00			
BO-1028	2026/3/9	Avijun Pajarito	Mindanao	Accessories	12,000.00	9	₱108,000.00			

Data List | Raw Data | Analytics Summary | Dashboard | Group Reflection

Version history

All versions

Today

March 3, 10:51 PM
Current version
Tristan James Cabato
Kenji Takenaka
Allexa Faye Soriano
All anonymous users
Sean Gabriel Vinluan
Alexa Carl Romo
Alfred Glic Legario
Paulo Joaquin Evidientes

March 3, 10:08 PM
Allexa Faye Soriano
Tristan James Cabato
All anonymous users
Alexa Carl Romo
Ryan Christopher Lim
Alfred Glic Legario
Kenji Takenaka

March 3, 8:54 PM
Allexa Faye Soriano

Highlight changes

Show unmodified rows

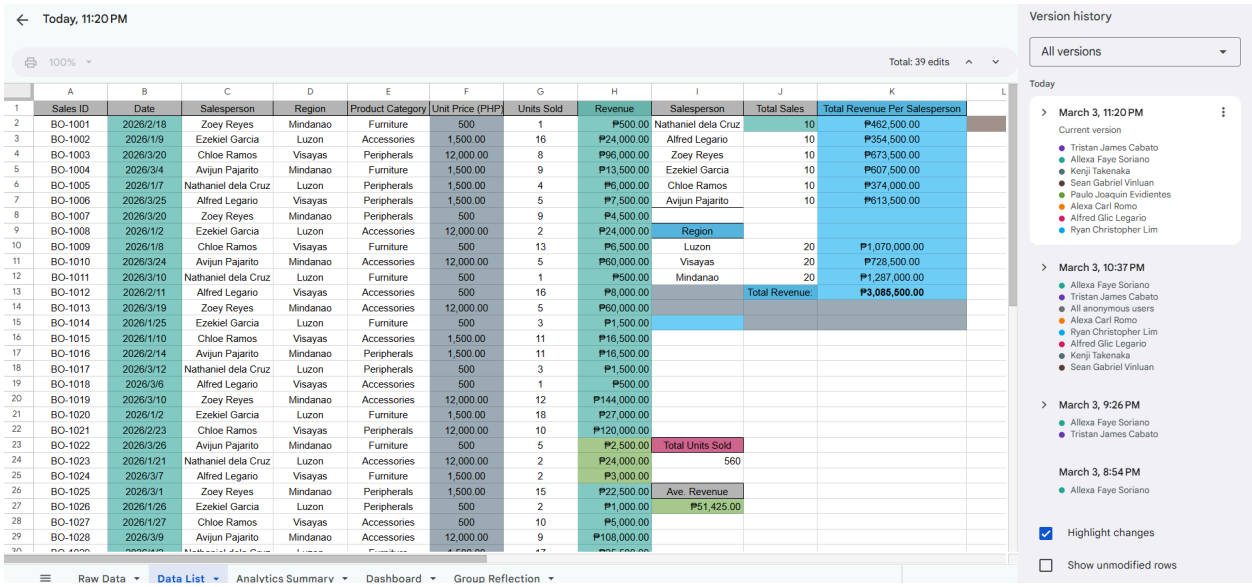

Today, 11:20 PM

Total: 39 edits

Sales ID	Date	Salesperson	Region	Product Category	Unit Price (PHP)	Units Sold	Revenue	Salesperson	Total Sales	Total Revenue Per Salesperson
BO-1001	2026/2/18	Zoey Reyes	Mindanao	Furniture	500	1	₱500.00	Nathaniel dela Cruz	10	₱462,500.00
BO-1002	2026/1/9	Ezekiel Garcia	Luzon	Accessories	1,500.00	16	₱24,000.00	Alfred Legario	10	₱354,500.00
BO-1003	2026/3/20	Chloe Ramos	Visayas	Peripherals	12,000.00	8	₱96,000.00	Zoey Reyes	10	₱673,500.00
BO-1004	2026/3/4	Avijun Pajarito	Mindanao	Furniture	1,500.00	9	₱13,500.00	Ezekiel Garcia	10	₱607,500.00
BO-1005	2026/1/7	Nathaniel dela Cruz	Luzon	Peripherals	1,500.00	4	₱6,000.00	Chloe Ramos	10	₱374,000.00
BO-1006	2026/3/25	Alfred Legario	Visayas	Peripherals	1,500.00	5	₱7,500.00	Avijun Pajarito	10	₱613,500.00
BO-1007	2026/3/20	Zoey Reyes	Mindanao	Peripherals	500	9	₱4,500.00			
BO-1008	2026/1/2	Ezekiel Garcia	Luzon	Accessories	12,000.00	2	₱24,000.00	Region		
BO-1009	2026/1/8	Chloe Ramos	Visayas	Furniture	500	13	₱6,500.00	Luzon	20	₱1,070,000.00
BO-1010	2026/3/24	Avijun Pajarito	Mindanao	Accessories	12,000.00	5	₱60,000.00	Visayas	20	₱728,500.00
BO-1011	2026/3/10	Nathaniel dela Cruz	Luzon	Furniture	500	1	₱500.00	Mindanao	20	₱1,287,000.00
BO-1012	2026/2/11	Alfred Legario	Visayas	Accessories	500	16	₱8,000.00		Total Revenue:	**₱3,085,500.00**
BO-1013	2026/3/19	Zoey Reyes	Mindanao	Accessories	12,000.00	5	₱60,000.00			
BO-1014	2026/1/25	Ezekiel Garcia	Luzon	Furniture	500	3	₱1,500.00			
BO-1015	2026/1/10	Chloe Ramos	Visayas	Accessories	1,500.00	11	₱16,500.00			
BO-1016	2026/2/14	Avijun Pajarito	Mindanao	Peripherals	1,500.00	11	₱16,500.00			
BO-1017	2026/3/12	Nathaniel dela Cruz	Luzon	Peripherals	500	3	₱1,500.00			
BO-1018	2026/3/6	Alfred Legario	Visayas	Accessories	500	1	₱500.00			
BO-1019	2026/3/10	Zoey Reyes	Mindanao	Accessories	12,000.00	12	₱144,000.00			
BO-1020	2026/1/2	Ezekiel Garcia	Luzon	Furniture	1,500.00	18	₱27,000.00			
BO-1021	2026/2/23	Chloe Ramos	Visayas	Peripherals	12,000.00	10	₱120,000.00			
BO-1022	2026/3/26	Avijun Pajarito	Mindanao	Furniture	500	5	₱2,500.00	Total Units Sold		
BO-1023	2026/1/21	Nathaniel dela Cruz	Luzon	Accessories	12,000.00	2	₱24,000.00	560		
BO-1024	2026/3/7	Alfred Legario	Visayas	Furniture	1,500.00	2	₱3,000.00			
BO-1025	2026/3/1	Zoey Reyes	Mindanao	Peripherals	1,500.00	15	₱22,500.00	Ave. Revenue		
BO-1026	2026/1/26	Ezekiel Garcia	Luzon	Peripherals	500	2	₱1,000.00	₱51,425.00		
BO-1027	2026/1/27	Chloe Ramos	Visayas	Accessories	500	10	₱5,000.00			
BO-1028	2026/3/9	Avijun Pajarito	Mindanao	Accessories	12,000.00	9	₱108,000.00			

Raw Data | Data List | Analytics Summary | Dashboard | Group Reflection

Version history

All versions

Today

March 3, 11:20 PM
Current version
Tristan James Cabato
Allexa Faye Soriano
Kenji Takenaka
Sean Gabriel Vinluan
Paulo Joaquin Evidientes
Alexa Carl Romo
Alfred Glic Legario
Ryan Christopher Lim

March 3, 10:37 PM
Allexa Faye Soriano
Tristan James Cabato
All anonymous users
Alexa Carl Romo
Ryan Christopher Lim
Alfred Glic Legario
Kenji Takenaka
Sean Gabriel Vinluan

March 3, 9:26 PM
Allexa Faye Soriano
Tristan James Cabato

March 3, 8:54 PM
Allexa Faye Soriano

Highlight changes

Show unmodified rows

Today, 11:20 PM

100%

Total: 39 edits

Revenue Generated by Salespe	*filtered by product category*			
Salesperson	SUM of Revenu			
Alfred Legario	₱43,000.00			
Avijun Pajarito	₱46,500.00			
Chloe Ramos	₱216,000.00			
Ezekiel Garcia	₱181,000.00			
Nathaniel dela C	₱247,500.00			
Zoey Reyes	₱233,000.00			
Grand Total	**₱967,000.00**			

1 row not modified

Revenue per Product Category	*filtered per salesperson*			
SUM of Revenu	*Product Categor*			
Region	Accessories	Furniture	Peripherals	Grand Total
Luzon	₱444,000.00	₱197,500.00	₱428,500.00	₱1,070,000.00
Mindanao	₱956,000.00	₱51,500.00	₱279,500.00	₱1,287,000.00
Visayas	₱37,500.00	₱432,000.00	₱259,000.00	₱728,500.00
Grand Total	**₱1,437,500.00**	**₱681,000.00**	**₱967,000.00**	**₱3,085,500.00**

1 row not modified

Units Sold in Each Region	*filtered per salesperson*			
SUM of Units Sc	*Region*			
Product Categor	Luzon	Mindanao	Visayas	Grand Total
Accessories	51	95	43	189
Furniture	74	45	78	197
Peripherals	44	76	54	174
Grand Total	**169**	**216**	**175**	**560**

2 rows not modified

Version history

All versions

Today

March 3, 11:20 PM
Current version
Tristan James Cabato
Allexa Faye Soriano
Kenji Takenaka
Sean Gabriel Vinluan
Paulo Joaquin Evidientes
Alexa Carl Romo
Alfred Glic Legario
Ryan Christopher Lim

March 3, 10:37 PM
Allexa Faye Soriano
Tristan James Cabato
All anonymous users
Alexa Carl Romo
Ryan Christopher Lim
Alfred Glic Legario
Kenji Takenaka
Sean Gabriel Vinluan

March 3, 9:26 PM
Allexa Faye Soriano
Tristan James Cabato

March 3, 8:54 PM
Allexa Faye Soriano

Highlight changes

Show unmodified rows

Today, 11:30 PM

100%

Total: 28 edits

Dashboard

Units Sold	Average Revenue
560	₱51,425.00

Regional Sales	
Luzon	₱1,070,000.00
Visayas	₱728,500.00
Mindanao	₱1,287,000.00
Grand Total	₱3,085,500.00

Revenue Generated by Salesperson	
Alfred Legario	₱43,000.00
Avijun Pajarito	₱46,500.00
Chloe Ramos	₱216,000.00
Ezekiel Garcia	₱181,000.00
Nathaniel dela Cruz	₱247,500.00
Zoey Reyes	₱233,000.00

Raw Data | Data List | Analytics Summary | Dashboard | Group Reflection

Version history

All versions

Today

March 3, 11:30 PM
Current version
Tristan James Cabato
Sean Gabriel Vinluan
Alexa Carl Romo
Alfred Glic Legario
Ryan Christopher Lim
Paulo Joaquin Evidientes

March 3, 10:53 PM
Kenji Takenaka
Allexa Faye Soriano
Tristan James Cabato
All anonymous users
Sean Gabriel Vinluan
Alexa Carl Romo
Alfred Glic Legario
Paulo Joaquin Evidientes

March 3, 10:10 PM
Tristan James Cabato
Allexa Faye Soriano
Alexa Carl Romo
Ryan Christopher Lim
Alfred Glic Legario
Kenji Takenaka

March 3, 9:32 PM
Allexa Faye Soriano

Highlight changes

Show unmodified rows

Today, 11:30 PM

100%

Total: 28 edits

	A	B	C	D	E	F	G	H	I	J	K
	2 rows not modified										
3	Cabato	As one of the data entry specialists, I helped our group by adding in data validations as well as turning some columns formulaic rather than pasted texts. The biggest challenge was figuring out the case by case formulas for VLOOKUP; at first I relied in the INDEX formula utilizing a random fetch which made the items non-static. As for VLOOKUP, it was struggle searching for the bug of columns clashing against each other (i.e calling where it's not supposed to). What I gathered from this experience is that data validation is not as straightforward as copying formulas, that it is more volatile and case driven.									
4	Cartin	Working alongside Sean, my focus for the dashboard was the layout and the "Summary Metrics" section. I set up quick-view boxes showing the total revenue and the average sale size so the startup founders could get the key info immediately. I also put together a pie chart showing which product categories were performing the best. Getting the charts to automatically update whenever the Pivot Tables changed was challenging. Still, I learned how to customize chart colors and labels to give the whole spreadsheet a consistent brand look. It really cemented my understanding of how data visualization connects raw data with business strategy.									
		My main job on the Data Entry side was building a clean, realistic set of 60+ rows. I generated Sales IDs and categories, and made sure dates were formatted correctly so the Analytics sheet wouldn't run into issues. Working with Tristan and Ryan, we had to be really careful to avoid									

Raw Data | Data List | Analytics Summary | Dashboard | Group Reflection

Version history

All versions

Today

March 3, 11:30 PM
Current version
- Tristan James Cabato
- Sean Gabriel Vinluan
- Alexa Carl Romo
- Alfred Glic Legario
- Ryan Christopher Lim
- Paulo Joaquin Evidientes

March 3, 10:53 PM
- Kenji Takenaka
- Allexa Faye Soriano
- Tristan James Cabato
- All anonymous users
- Sean Gabriel Vinluan
- Alexa Carl Romo
- Alfred Glic Legario
- Paulo Joaquin Evidientes

March 3, 10:10 PM
- Tristan James Cabato
- Allexa Faye Soriano
- Alexa Carl Romo
- Ryan Christopher Lim
- Alfred Glic Legario
- Kenji Takenaka

March 3, 9:32 PM
- Allexa Faye Soriano

☑ Highlight changes

☐ Show unmodified rows